

Apartment 1 Chateau Des Roches, St Brelade

£4,100 pcm

St. Brelade

ntitled or Licensed. This spacious Apartment is situated in a most popular location of the Island (St Brelades Bay) and is within walking distance of restaurants, coffee shops and easy walk to the beach promenade. The property has the benefit of two large reception rooms leading on to a good sized sun terraced area. Kitchen / Breakfast room is full fitted throughout. The guest room has ensuite facility. This property also has the benefit of a large double garage with storage room and the Development has ample visitor parking. Not suitable for pets.

Telephone: 01534 730 341

Email: sales@gaudin.je

22 Hill Street St Helier, Jersey JE2 4UA, Channel Islands

 **GAUDIN CO**
The Property People since 1934

Gallery

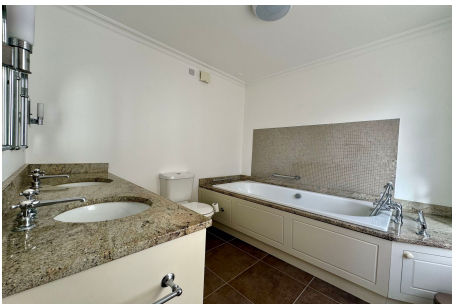
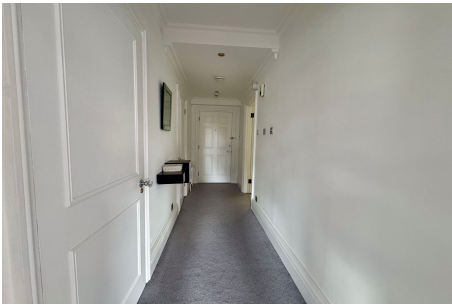

Telephone: 01534 730 341
Email: sales@gaudin.je
22 Hill Street St Helier, Jersey JE2 4UA, Channel Islands



Property Details

Location: Apartment 1 Chateau Des Roches, St Brelade

ntitled or Licensed. This spacious Apartment is situated in a most popular location of the Island (St Brelades Bay) and is within walking distance of restaurants, coffee shops and easy walk to the beach promenade. The property has the benefit of two large reception rooms leading on to a a good sized sun terraced area. Kitchen / Breakfast room is full fitted throughout. The guest room has ensuite facility. This property also has the benefit of a large double garage with storage room and the Development has ample visitor parking. Not suitable for pets.

Telephone: 01534 730 341

Email: sales@gaudin.je

22 Hill Street St Helier, Jersey JE2 4UA, Channel Islands

Key Features

For Rent	Beds: 3	Baths: 2
Type: Apartment	Licensed or Entitled Status	Oil fired central heating
Well appointed accommodation	First Floor	Kitchen/breakfast room with all electrical appliances
Garaging	3 bedrooms 2 bathrooms	Private outside area

Telephone: 01534 730 341

Email: sales@gaudin.je

22 Hill Street St Helier, Jersey JE2 4UA, Channel Islands