



14A Windsor Road, St Helier

St. Helier

£599,000

Tucked quietly away on the outskirts of the town centre, this charming 2/3 bedroom cottage is just ready for you to unpack and move in. There are 2 reception rooms, fully equipped kitchen and another versatile room on the ground floor which could be a study or 3rd bedroom. Whilst on the 1st floor there are 2 bedrooms, a contemporary bathroom and access to a roof terrace garden. To the front of the property is an enclosed patio garden and a chalet. Although no on site parking, there is the Residents Parking Scheme available. No onward chain. Book a viewing today!

Telephone: 01534 730 341

Email: sales@gaudin.je

22 Hill Street St Helier, Jersey JE2 4UA, Channel Islands

 **GAUDIN CO**
The Property People since 1934

Gallery



Telephone: 01534 730 341
Email: sales@gaudin.je
22 Hill Street St Helier, Jersey JE2 4UA, Channel Islands



Property Details

Location: 14A Windsor Road, St Helier

Tucked quietly away on the outskirts of the town centre, this charming 2/3 bedroom cottage is just ready for you to unpack and move in. There are 2 reception rooms, fully equipped kitchen and another versatile room on the ground floor which could be a study or 3rd bedroom. Whilst on the 1st floor there are 2 bedrooms, a contemporary bathroom and access to a roof terrace garden. To the front of the property is an enclosed patio garden and a chalet. Although no on site parking, there is the Residents Parking Scheme available. No onward chain. Book a viewing today!

Telephone: 01534 730 341

Email: sales@gaudin.je

22 Hill Street St Helier, Jersey JE2 4UA, Channel Islands

Key Features

For Sale	Beds: 3	Baths: 1
Area: 786 ft ²	2/3 bedrooms, 1 bathroom	Patio garden & roof terrace
Good sized separate kitchen	Residents parking scheme	Outskirts of town centre
Walk in condition	Motivated vendor	

Telephone: 01534 730 341

Email: sales@gaudin.je

22 Hill Street St Helier, Jersey JE2 4UA, Channel Islands

Floor Plans

GROUND FLOOR
46.0 sq.m. (495 sq.ft.) approx.

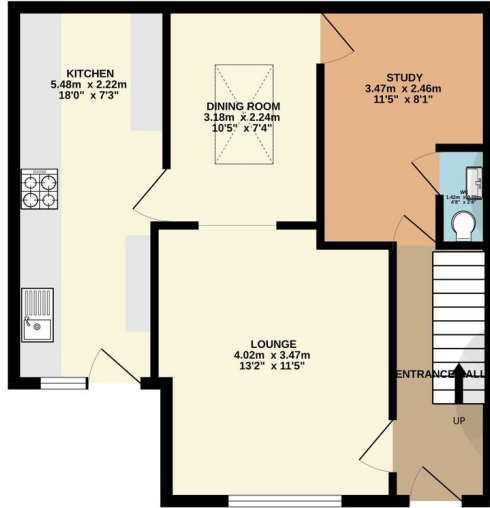

1ST FLOOR
27.9 sq.m. (301 sq.ft.) approx.

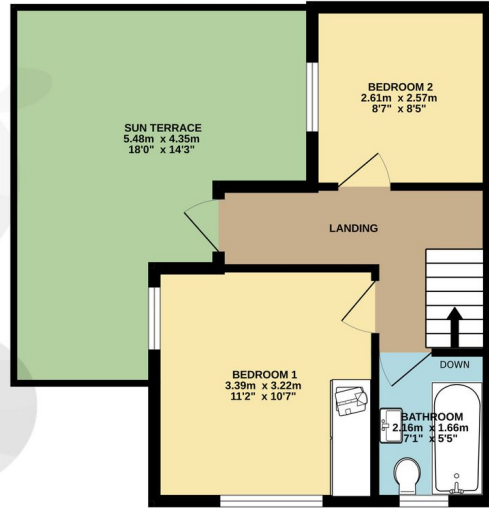

TOTAL FLOOR AREA: 73.9 sq.m. (795 sq.ft.) approx.

Whilst every attempt has been made to ensure the accuracy of the floorplan contained here, measurements of doors, windows, rooms and any other items are approximate and no responsibility is taken for any error, omission or mis-statement. This plan is for illustrative purposes only and should be used as such by any prospective purchaser. The services, systems and appliances shown have not been tested and no guarantee as to their operability or efficiency can be given.
Made with Metropix ©2024

Telephone: 01534 730 341

Email: sales@gaudin.je

22 Hill Street St Helier, Jersey JE2 4UA, Channel Islands