



Poonah Road, St. Helier, JE2

St. Helier

£280,000

Welcome to this two-bedroom, one-bathroom property with a terrace to the front. Waiting for your creative touch to transform it. Situated close to the town, convenience is at your fingertips. Step inside and envision the possibilities that this property has to offer. Whether you're looking for a cosy retreat or a stylish living space, this property has lots of potential. With some innovative thinking, this property could be the perfect canvas. Don't miss out on this chance to create a home that reflects your style.

Telephone: 01534 730 341

Email: sales@gaudin.je

22 Hill Street St Helier, Jersey JE2 4UA, Channel Islands

 **GAUDIN CO**
The Property People since 1934

Gallery



Telephone: 01534 730 341
Email: sales@gaudin.je
22 Hill Street St Helier, Jersey JE2 4UA, Channel Islands



Property Details

Location: Poonah Road, St. Helier, JE2

Welcome to this two-bedroom, one-bathroom property with a terrace to the front. Waiting for your creative touch to transform it. Situated close to the town, convenience is at your fingertips.

Step inside and envision the possibilities that this property has to offer. Whether you're looking for a cosy retreat or a stylish living space, this property has lots of potential.

With some innovative thinking, this property could be the perfect canvas. Don't miss out on this chance to create a home that reflects your style.

Telephone: 01534 730 341

Email: sales@gaudin.je

22 Hill Street St Helier, Jersey JE2 4UA, Channel Islands

Key Features

For Sale	Beds: 2	Baths: 1
Area: 560 ft ²	2 bedrooms, 1 bathroom	Renovation project
Courtyard to the front of the property	Conveniently located near town	Lots of potential

Telephone: 01534 730 341

Email: sales@gaudin.je

22 Hill Street St Helier, Jersey JE2 4UA, Channel Islands

Floor Plans

GROUND FLOOR
30.8 sq.m. (332 sq.ft.) approx.

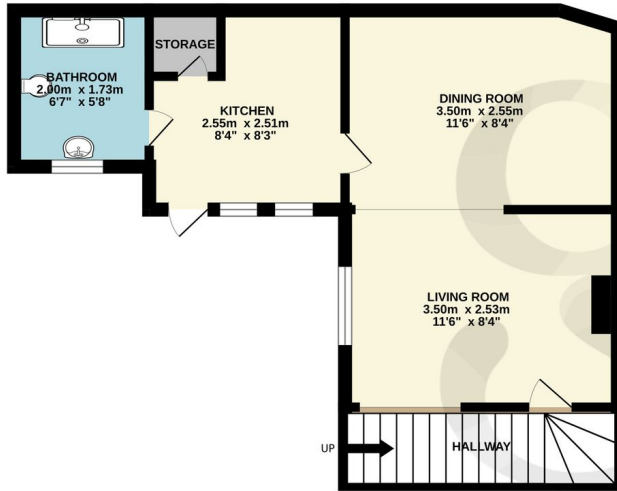

1ST FLOOR
21.8 sq.m. (234 sq.ft.) approx.

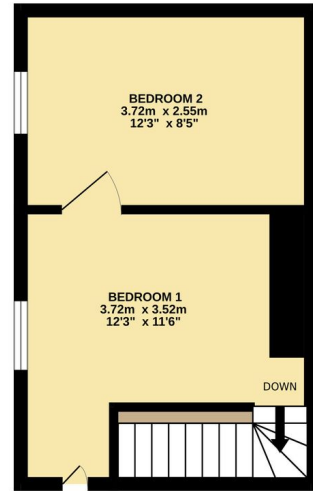

TOTAL FLOOR AREA : 52.6 sq.m. (566 sq.ft.) approx.

Whilst every attempt has been made to ensure the accuracy of the floorplan contained here, measurements of doors, windows, rooms and any other items are approximate and no responsibility is taken for any error, omission or mis-statement. This plan is for illustrative purposes only and should be used as such by any prospective purchaser. The services, systems and appliances shown have not been tested and no guarantee as to their operability or efficiency can be given.
Made with Metropix ©2024

Telephone: 01534 730 341

Email: sales@gaudin.je

22 Hill Street St Helier, Jersey JE2 4UA, Channel Islands